

NOTES ON SURVEY

1. TIES TO WELLS, CORNERS AND REFERENCES ARE BASED ON GRID NORTH FOR THE WV STATE PLANE COORDINATE SYSTEM NORTH ZONE NAD '27.
2. LEASE BOUNDARY SHOWN HEREON TAKEN FROM DEED BOOK 154 PAGE 347.
3. SURFACE OWNER AND ADJOINER INFORMATION TAKEN FROM THE ASSESSOR AND COUNTY CLERK RECORDS OF BARBOUR COUNTY IN AUGUST, 2005.
4. WELL LAT./LONG. (NAD'27) ESTABLISHED BY DGPS(SURVEY GRADE).

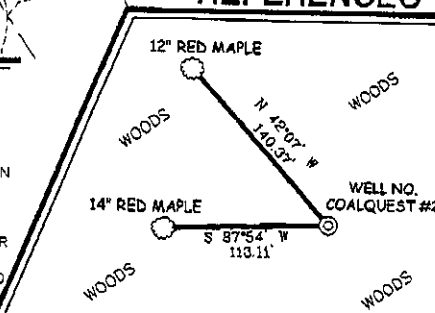

I THE UNDERSIGNED, HEREBY CERTIFY THAT THIS PLAT IS CORRECT TO THE BEST OF MY KNOWLEDGE AND BELIEF AND SHOWS ALL THE INFORMATION REQUIRED BY LAW AND THE REGULATIONS ISSUED AND PRESCRIBED BY THE DIVISION OF ENVIRONMENTAL PROTECTION.

P.S. 677 *Gregory A. Smith*

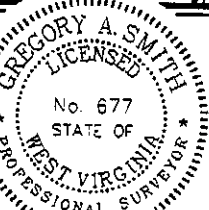

(*) DENOTES LOCATION OF WELL ON UNITED STATES TOPOGRAPHIC MAPS.
 DATE February 7, 20 06
 OPERATORS WELL NO. COALQUEST #2
 API WELL NO. 47 - 001 - 02808
 STATE COUNTY PERMIT

MINIMUM DEGREE OF ACCURACY 1 / 2500 FILE NO. 5773P2 (175-50)
 PROVEN SOURCE OF ELEVATION DGPS (SURVEY GRADE) SCALE 1" = 1,000'

STATE OF WEST VIRGINIA
 DIVISION OF ENVIRONMENTAL PROTECTION
 OFFICE OF OIL AND GAS

WELL TYPE: OIL	CBM GAS <input checked="" type="checkbox"/>	LIQUID INJECTION	WASTE DISPOSAL	IF "GAS" PRODUCTION	<input checked="" type="checkbox"/>	STORAGE	DEEP	SHALLOW	<input checked="" type="checkbox"/>
LOCATION: ELEVATION	1,652.3'		WATERSHED	BAKERS RUN OF SIMPSON CREEK					
DISTRICT	PLEASANT		COUNTY	BARBOUR		QUADRANGLE	PHILLIPI 7.5'		
SURFACE OWNER	A.J., ILA & G. BRENT WOLFE		ACREAGE	145.4±					
ROYALTY OWNER	REFER TO APPLICATION		LEASE ACREAGE	145.4±					
PROPOSED WORK: DRILL <input checked="" type="checkbox"/>	CONVERT	DRILL DEEPER	REDRILL	FRACTURE OR STIMULATE	PLUG OFF OLD				
FORMATION	PERFORATE NEW FORMATION	PLUG AND ABANDON	CLEAN OUT AND REPLUG	OTHER					
PHYSICAL CHANGE IN WELL (SPECIFY)	TARGET FORMATION	LOWER KITTANNING	ESTIMATED DEPTH	1,205'					
WELL OPERATOR	CDX GAS, LLC.		DESIGNATED AGENT	JOSEPH A. ZUPANICK					
ADDRESS	2708 CRANBERRY SQUARE, SUITE 1 MORGANTOWN, WV 26588		ADDRESS	2708 CRANBERRY SQUARE, SUITE 1 MORGANTOWN, WV 26588					

COUNTY NAME PERMIT